

∴ HEINE® Cube System

Welcome to the new standard in Digital Dermatoscopy

“Introduce a new level of efficiency to your practice: simply capture, store and review images wirelessly and in ‘real-time’ from any room in your practice”

- ✓ Fast image capture, wireless transfer and instant review
- ✓ High resolution images
- ✓ Secure data storage
- ✓ Compatible with common practice management systems*

HEINE Cube System

Skin screening, documentation, data protection – the new HEINE Cube System is the missing link in modern dermatoscopy and allows you to make more out of your day.



SIMPLE, FLEXIBLE AND AT A FAIR PRICE

Simple Set Up

It's as simple as connecting your new mobile phone or new computer to your wireless network. Unpack the HEINE Cube, switch it on and use the provided access code to connect to the HEINE Cube integrated wireless network hotspot from your PC, laptop or tablet web browser. Download the HEINE Cube App to your mobile phone and you are ready to go.

Fast Image Capture

With the iPhone* in combination with the HEINE iC1 you can now capture high quality clinical or dermatological images fast and cable-free. You can then easily assign the image to a body map, make notes and automatically update the patient file. The high quality image (up to 12 MP**) is then transmitted wirelessly and in real time to the HEINE Cube. The image is immediately available for you or other users on their connected devices.

Easy to use

You can now conveniently work with the information from your choice of device such as a tablet, laptop, or your office PC through the web browser interface. Easily compare images with 40x true magnification, add notes and further information, or print out the patient information as a pdf. The HEINE Cube integrated web browser interface is platform-independent, so it works on any operating system. GDT*** and DICOM**** are used as standard data transfer interfaces.



HEINE Cube

Integrated wireless network hotspot with WPA 2 encryption for stand-alone use and/or as network interface to integrate into your practice network.

HEINE iC1 with HEINE precision optics combined with the high resolution iPhone* camera for the best dermatoscopic images.

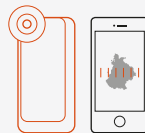

Mobile phone cases are available for iPhone* from version 5 upwards or iPod* touch 6th generation. The iPhone/iPod* is not included in the scope of delivery.

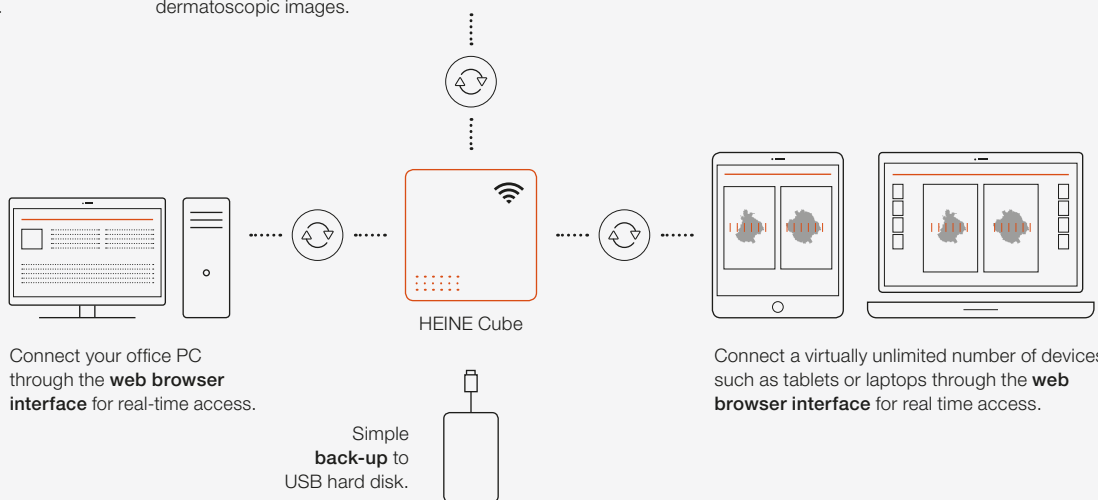

Connect your office PC through the **web browser interface** for real-time access.

Connect a virtually unlimited number of devices such as tablets or laptops through the **web browser interface** for real time access.

* iPhone® and iPod® are trademarks of Apple Inc., registered in the U.S. and other countries. ** with iPhone 6s, SE and 7 *** GDT [German Standard for Device Data Transfer enabling system-independent data transfer between medical devices and external programs such as Practice Management of Electronic Health Record Systems] **** DICOM [Digital Imaging and Communications in Medicine]

HEINE Cube Applications

Web Application and iOS Application

DIGITAL IMAGING FOR DERMATOSCOPY

Individual & flexible work processes

We have focussed on flexible work processes when designing the application. The clever design allows for complete and comprehensive documentation. Paired with a mobile phone and the corresponding HEINE Cube App, the HEINE Cube offers maximum flexibility. Your receptionist can enter patients into a work list too and you can see the name of your next patient straight away without having to look into their file. Work lists can be created for different consulting rooms as well as for different doctors.

Documentation

The system enables you to store an unlimited number of images of one body region or single lesions, add individual diagnoses or comments. Simply capture images, assign to a body map, then save. Automatically and wirelessly, the images are then saved on the HEINE Cube for review on any computer in the practice.

Image comparison

There are multiple ways to review the images, from a 1:1 comparison of the last and second last images. The photo gallery displaying up to 4 images to get a better overview of the chronological sequence of a lesion. Or in order to compare a single lesion in greater detail, we developed the slide-over function, which allows you to overlay two images. With the help of the slider you can then cross-fade the images to get a better impression of the changes.

Web Application

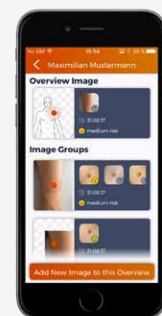
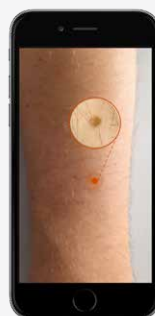
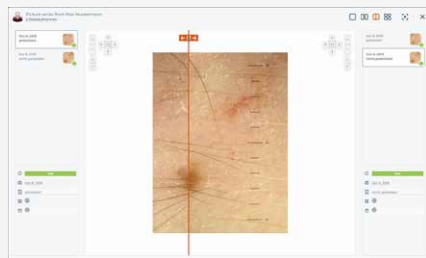
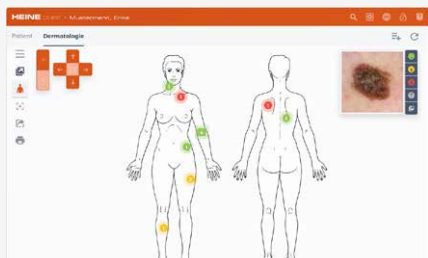

iOS Application

HEINE Cube System

DIGITAL IMAGING FOR DERMATOSCOPYY

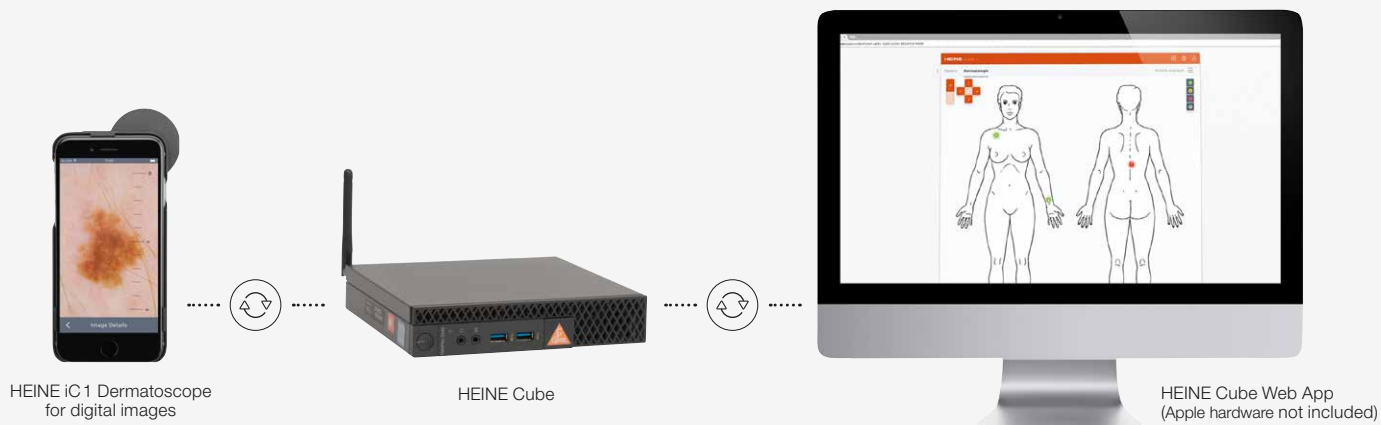

HEINE Cube

HEINE Cube hardware, HEINE Cube software, 3 hours remote support within the first week after the initial installation, software updates for a period of 2 years, 2 years hardware guarantee on the HEINE Cube (up to 10 clients)

HEINE Cube	O-160.00.002
------------	--------------



iC1 Dermatoscope for digital images with contact plate with scale, mobile phone case iC1 for Apple iPhone, USB cord with medical approved plug-in power supply

HEINE iC1 Set/7 for iPhone 7	K-273.28.305
HEINE iC1 Set/6 for iPhone 6/6s	K-270.28.305
HEINE iC1 Set/5 for iPhone 5/5s/SE	K-271.28.305
HEINE iC1 Set/T6 for Apple iPod touch 6th generation	K-272.28.305



Mobile phone case

Mobile phone case iC1/7 for Apple iPhone 7	K-000.34.253
Mobile phone case iC1/6 for Apple iPhone 6/6s	K-000.34.250
Mobile phone case iC1/5 for Apple iPhone 5/5s/SE	K-000.34.251
Mobile phone case iC1/T6 for Apple iPod touch 6th generation	K-000.34.252

Additional Services

- ∴ Training course
- ∴ Customized programming
- ∴ Software update contract (after 2 years)
- ∴ Data migration e.g. Photofinder (others by request)
- ∴ On-site installation

The Apple hardware is not included in the scope of delivery. For Apple hardware, please contact an authorized Apple distributor, an Apple Premium Reseller or Apple Inc. directly. Apple, iPhone and iPod are trademarks of Apple Inc., registered in the U.S. and other countries.

For more information about the HEINE Cube, please visit: www.heineorange.com

HEINE Australia
9/98 Old Pittwater Road, Brookvale NSW 2100
Tel. +61 2 9938 9500
E-Mail: info@heine.com.au



Software by HEINE ORANGE

